



REVISIONS		
No.	DESCRIPTION	DATE
A	New drawing following consultee responses. Issued for planning.	29/05/19 VP JO

By Department Legend

- CIRCULATION
- NET AREA

NOTE:

- New M&E systems will be required to the proposed development. Type and location TBC.
- All timber door to be retained are to be made good/ replaced to match original.
- All timber panelling to Castle Buildings to be retained is to be made good/ replaced to match original.
- All walls to the Earl De Grey to be dry lined.
- New rainwater goods are to be installed. Type, material and location TBC.
- Retention of historic features is referred to in the statement prepared by Woodhall (repair and reinstatement where possible, repairs/reinstatement of damaged/missing floors, repairs to roof structure, relating with breathable membrane and thermal insulation).
- The Earl De Grey is to be reconstructed, where possible, using reclaimed materials from the existing building or reclaimed new materials to match existing historic details, where necessary. Please refer to reports prepared by LHL and Alan Wood for more details.

- Existing walls - build up unknown.
- Existing walls - brickwork.
- Existing timber panelling.
- Element to be removed.
- Element to be introduced.
- Earl De Grey original footprint.

NORTH



ARCHITECTURE

No. 55 | St Paul's Street | Leeds | LS1 2TE
0113 887 3100 | www.dla-design.co.uk

PROJECT
PRINCES QUAY, HULL

TITLE
PR GA SECOND FLOOR
ALTERATIONS PLAN

SCALE 1 : 100 @ A2 DATE 29/05/19

DLA REF 2016-223 DRAWN VP REVIEWED JO

DRAWING NAME	PROJECT	ORIGINATOR	ZONE	LEVEL	TYPE	ROLE	NUMBER
	DLA						0077

STATUS SUITABILITY DESCRIPTION
FOR PLANNING

REVISION A REVISION DESCRIPTION

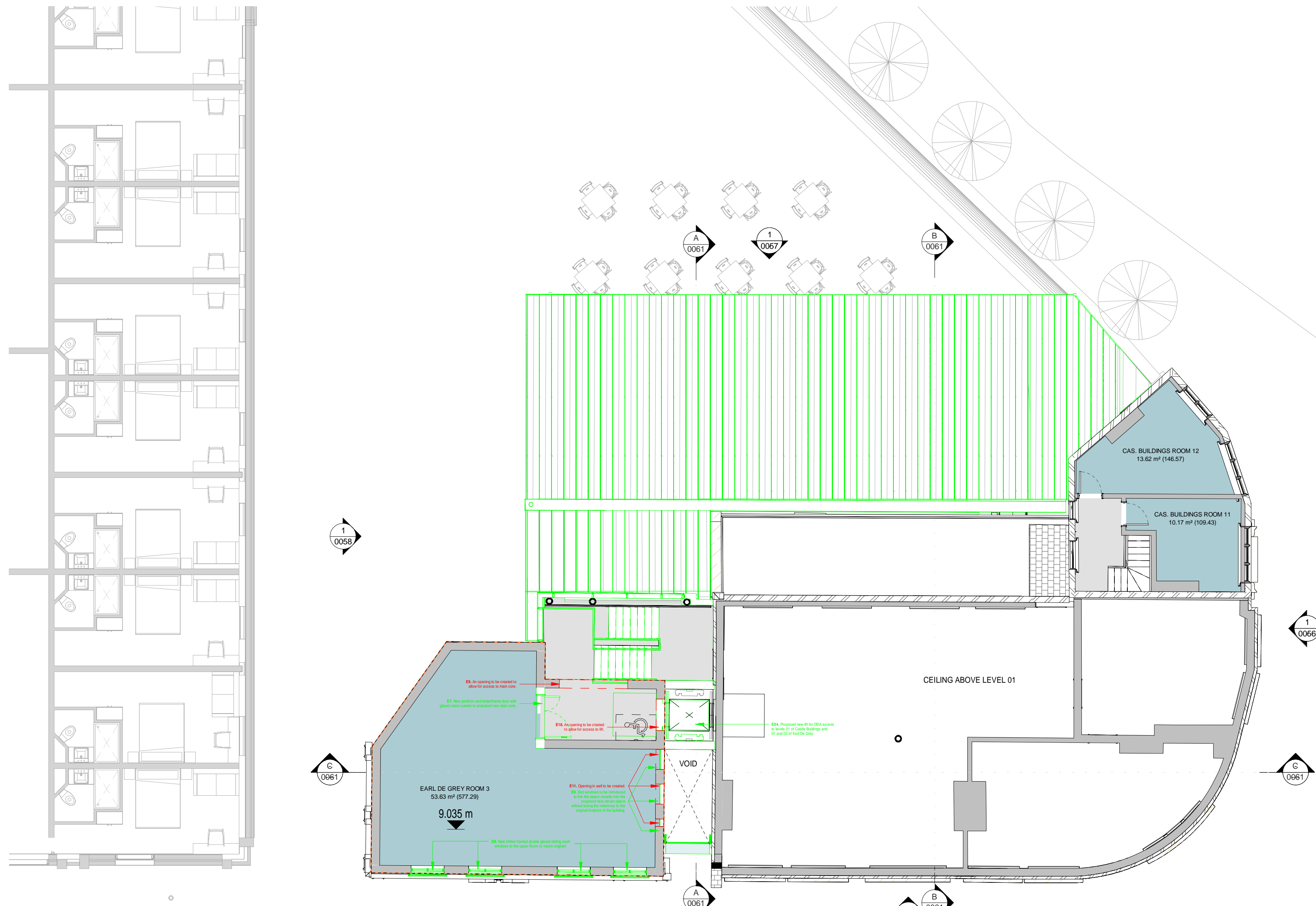

-
-
-
-
-
-
-